

* Huritini Way

** Koreke Lane

*** Koareare Avenue

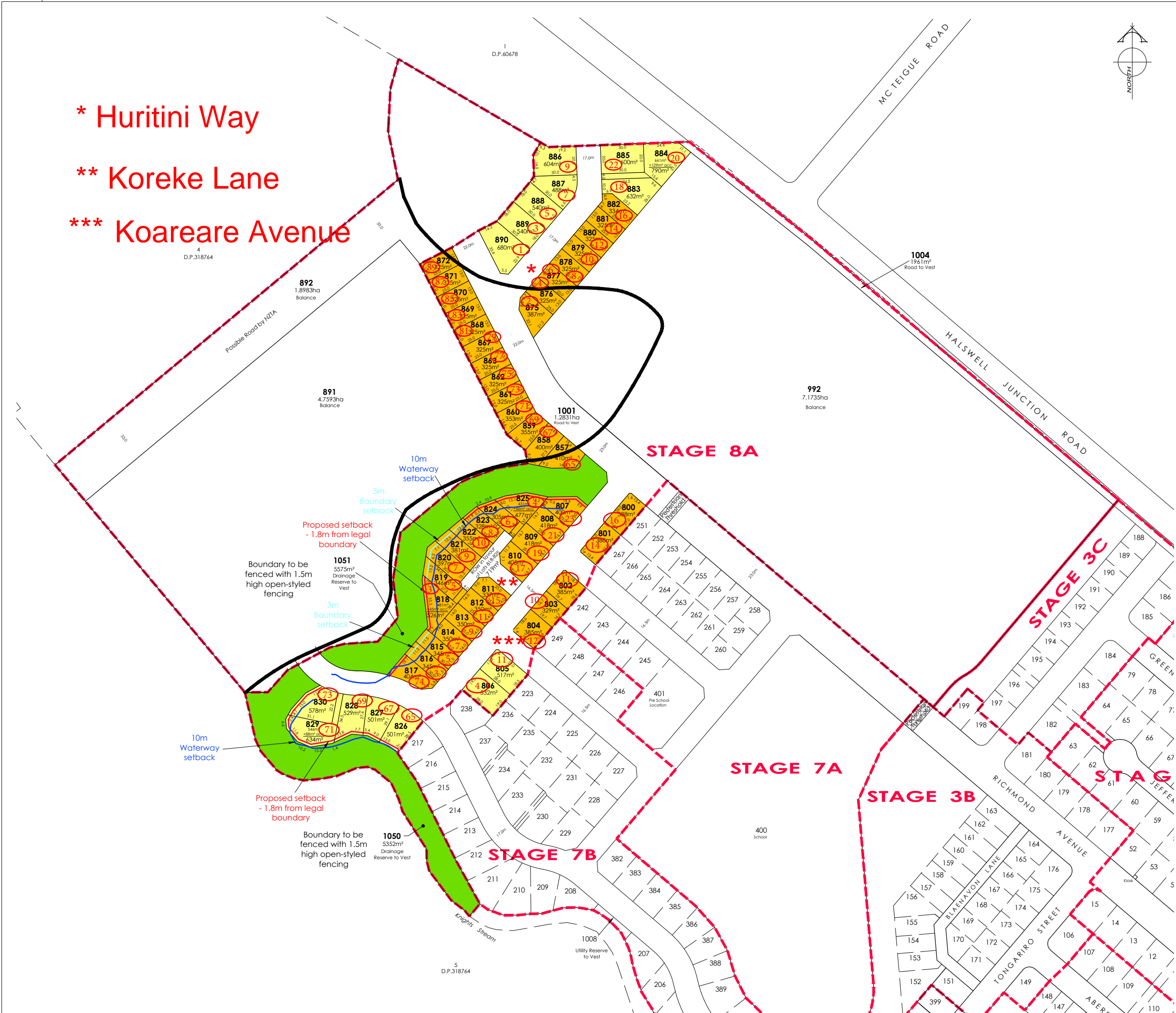

AMENDMENT	DATE	DESCRIPTION
R1	8-4-15	STAGE BOUNDARY AMENDED
R2	17-4-15	LOT 818 AMENDED
R3	14-5-15	SETBACK LINES ADDED
R4	28-5-15	LOT 992 AMENDED
R5	4-6-15	LOTS 882 & 883 AMENDED
R6	29-6-15	LOTS 892 ADDED
R8	9-7-15	WATERWAY SETBACK LINES ADDED
R9	11-8-15	LOTS 800, 801, 804 & 805 AMENDED

- NOTES:
- Areas and dimensions subject to final survey and deposit of plans.
 - Service easements to be created as required.
 - This plan has been prepared for subdivision concept purposes only. No liability is accepted if the plan is used for any other purpose.

LEGEND

- DENSITY B
- DENSITY C
- DRAINAGE RESERVE
- STAGE BOUNDARY
- ZONE BOUNDARY
- 1.8m BOUNDARY SETBACK
- 3m BOUNDARY SETBACK
- 10m WATERWAY SETBACK

SCHEDULE OF AREAS	
Description	Area
Residential Lots (Lots 800-830, 857-863, 867-872 & 875-890)	2.4584ha
Road to Vest in Christchurch City Council (Lots 1001 & 1004)	1.4792ha
Local Purpose (Drainage) Reserve to Vest in Christchurch City Council (Lots 1050 & 1051)	1.0927ha
Access Lots (Lots 818, 825, 829 & 884)	308m ²
Right of Way (In favour of Lots 818-825)	719m ²
Balance (Lot 891)	4.7593ha
Balance (Lot 892)	1.8983ha
Balance (Lot 992)	7.1735ha

Total Area: 18.9641ha
 Comprised in: C.F.R 616567

Fulton Hogan
LAND DEVELOPMENT LTD.

DAVIE LOVELL-SMITH
PLANNING SURVEYING ENGINEERING

116 Wrights Road P O Box 679 Christchurch 8140, New Zealand
 Telephone: 03 379-0793 Website: www.dls.co.nz E-mail: office@dls.co.nz

JOB TITLE:
**Fulton Hogan Land Development Ltd
 Knights Stream Park**

SHEET TITLE:
Stage 8A

DRAWING STATUS:
Subdivision Consent

SCALE: 1:1250@A1
 1:2500@A3 DATE: August 2015

CAD FILE: J:\18447\KSP_STAGE 8_SUBCON_R9.dwg REVISION:
 DRAWING No: SHEET No: **E.18447** **R9**