

AMENDMENTS:

AMENDMENT	DATE	DESCRIPTION

- NOTES:
- 1) This plan has been prepared for sewer asbuilt purposes only. No liability is accepted if the plan is used for any other purpose.
 - 2) Any measurements taken from information which is not dimensioned on the electronic copy are at the risk of the recipient.
 - 3) All roading and foot path information is not asbuilt and is for context purposes only.
 - 4) All sewer laterals are Ø100mm uPVC unless otherwise specified.
 - 5) Origin of Levels
BM.EHC6 RL=28.99. Corner of Awatea & Wigram Roads.
Levels in terms of Christchurch Drainage Datum. Post June emergency levels.

SERVICES

SANITARY SEWER SEWER LATERAL MH KERB

NOTES:

- 1) ALL LATERAL POSITIONS HAVE BEEN PROVIDED BY CITY CARE LIMITED AND HAVE NOT BEEN VERIFIED.



DAVE LOVELL-SMITH
PLANNING SURVEYING ENGINEERING

116 Wrights Road P O Box 679 Christchurch 8140. New Zealand
Telephone: 03 379-0793 Website: www.dls.co.nz E-mail: office@dls.co.nz

JOB TITLE: **Fulton Hogan Land Development Knights Stream Park Stage 8A**

SHEET TITLE: **Sewer - Asbuilt**

DRAWING STATUS: **Stage 8A Asbuilt**

SCALE: 1:500@A1 DATE: May 2016
1:1000@A3

CAD FILE: J:\18447\ASBUILT\KSP8 ASBUILT\E18447_KSP8_AB0.dwg REVISION: **RO**

DRAWING No: **E.18447.AB01.SS01** SHEET No:

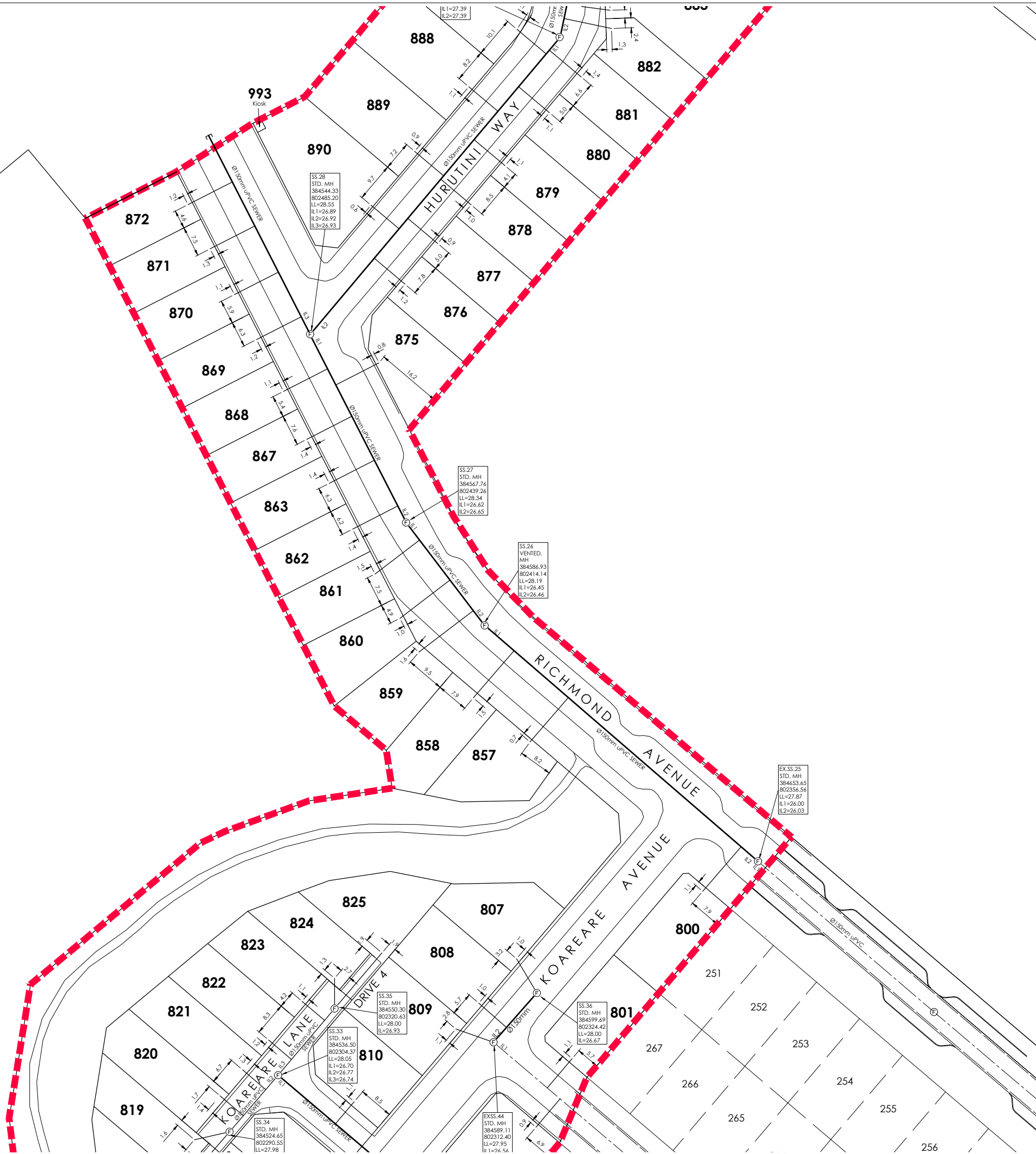
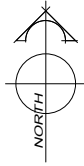

AMENDMENTS:		
AMENDMENT	DATE	DESCRIPTION

- NOTES:
- 1) This plan has been prepared for sewer asbuilt purposes only. No liability is accepted if the plan is used for any other purpose.
 - 2) Any measurements taken from information which is not dimensioned on the electronic copy are at the risk of the recipient.
 - 3) All roading and foot path information is not asbuilt and is for context purposes only.
 - 4) All sewer laterals are Ø100mm uPVC unless otherwise specified.
 - 5) Origin of Levels
BM.EHC6 RL=28.99. Corner of Awatea & Wigram Roads.

Levels in terms of Christchurch Drainage Datum. Post June emergency levels.

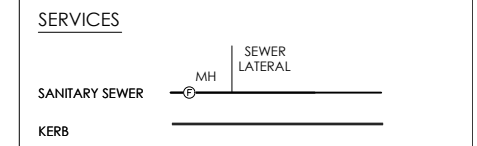

- NOTES:
- 1) ALL LATERAL POSITIONS HAVE BEEN PROVIDED BY BG CONTRACTING AND HAVE NOT BEEN VERIFIED.

PLANNING SURVEYING ENGINEERING

116 Wrights Road P O Box 679 Christchurch 8140. New Zealand
Telephone: 03 379-0793 Website: www.dls.co.nz E-mail: office@dls.co.nz

JOB TITLE:
Fulton Hogan Land Development Knights Stream Park Stage 8A

SHEET TITLE:
Sewer - Asbuilt

DRAWING STATUS:
Stage 8A Asbuilt

SCALE: 1:500@A1 DATE: May 2016
1:1000@A3

CAD FILE: J:\18447\ASBUILT\KSP8 ASBUILT\E18447_KSP8_AB0.dwg REVISION:
DRAWING No: SHEET No:
E.18447.AB01.SS02 **RO**

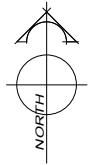

AMENDMENTS:		
AMENDMENT	DATE	DESCRIPTION

- NOTES:
- 1) This plan has been prepared for sewer asbuilt purposes only. No liability is accepted if the plan is used for any other purpose.
 - 2) Any measurements taken from information which is not dimensioned on the electronic copy are at the risk of the recipient.
 - 3) All roading and foot path information is not asbuilt and is for context purposes only.
 - 4) All sewer laterals are Ø100mm uPVC unless otherwise specified.
 - 5) Origin of Levels
BM.EHC6 RL=28.99. Corner of Awatea & Wigram Roads.
Levels in terms of Christchurch Drainage Datum. Post June emergency levels.

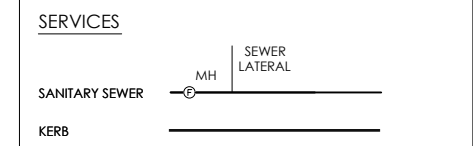

- NOTES:
- 1) ALL LATERAL POSITIONS HAVE BEEN PROVIDED BY BG CONTRACTING AND HAVE NOT BEEN VERIFIED.



116 Wrights Road P O Box 679 Christchurch 8140. New Zealand
Telephone: 03 379-0793 Website: www.dls.co.nz E-mail: office@dls.co.nz

JOB TITLE:
**Fulton Hogan Land Development
Knights Stream Park Stage 8A**

SHEET TITLE:
Sewer - Asbuilt

DRAWING STATUS:
Stage 8A Asbuilt

SCALE: 1:500@A1 DATE: May 2016
1:1000@A3

CAD FILE: J:\18447\ASBUILT\KSP8 ASBUILT\E18447_KSP8_AB0.dwg REVISION:
DRAWING No: SHEET No:
E.18447.AB01.SS03 **R0**



AMENDMENTS:		
AMENDMENT	DATE	DESCRIPTION

- NOTES:
- 1) This plan has been prepared for storm water asbuilt purposes only. No liability is accepted if the plan is used for any other purpose.
 - 2) Any measurements taken from information which is not dimensioned on the electronic copy are at the risk of the recipient.
 - 3) All roading and foot path information is not asbuilt and is for context purposes only.
 - 4) All connections to kern adaptors are evident on site.
 - 5) All stormwater laterals are Ø100mm uPVC unless otherwise specified.
 - 6) Origin of Levels
BM.EHC6 RL=28.99. Corner of Awatea & Wigram Roads.
Levels in terms of Christchurch Drainage Datum. Post June emergency levels.

SERVICES

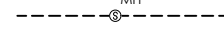
STORMWATER 

KERB 

NOTES:

- 1) CONTOUR INTERVAL:
0.20m MINOR
1.00m MAJOR



116 Wrights Road P O Box 679 Christchurch 8140. New Zealand
Telephone: 03 379-0793 Website: www.dls.co.nz E-mail: office@dls.co.nz

JOB TITLE:
Fulton Hogan Land Development
Knights Stream Park Stage 8A

SHEET TITLE:
Stormwater - Asbuilt

DRAWING STATUS:
Stage 8A Asbuilt

SCALE: 1:500@A1 DATE: May 2016
1:1000@A3

CAD FILE: J:\18447\ASBUILT\KSP8 ASBUILT\E18447_KSP8_AB0.dwg REVISION:
DRAWING No: SHEET No:
E.18447.AB01.SW01 **RO**

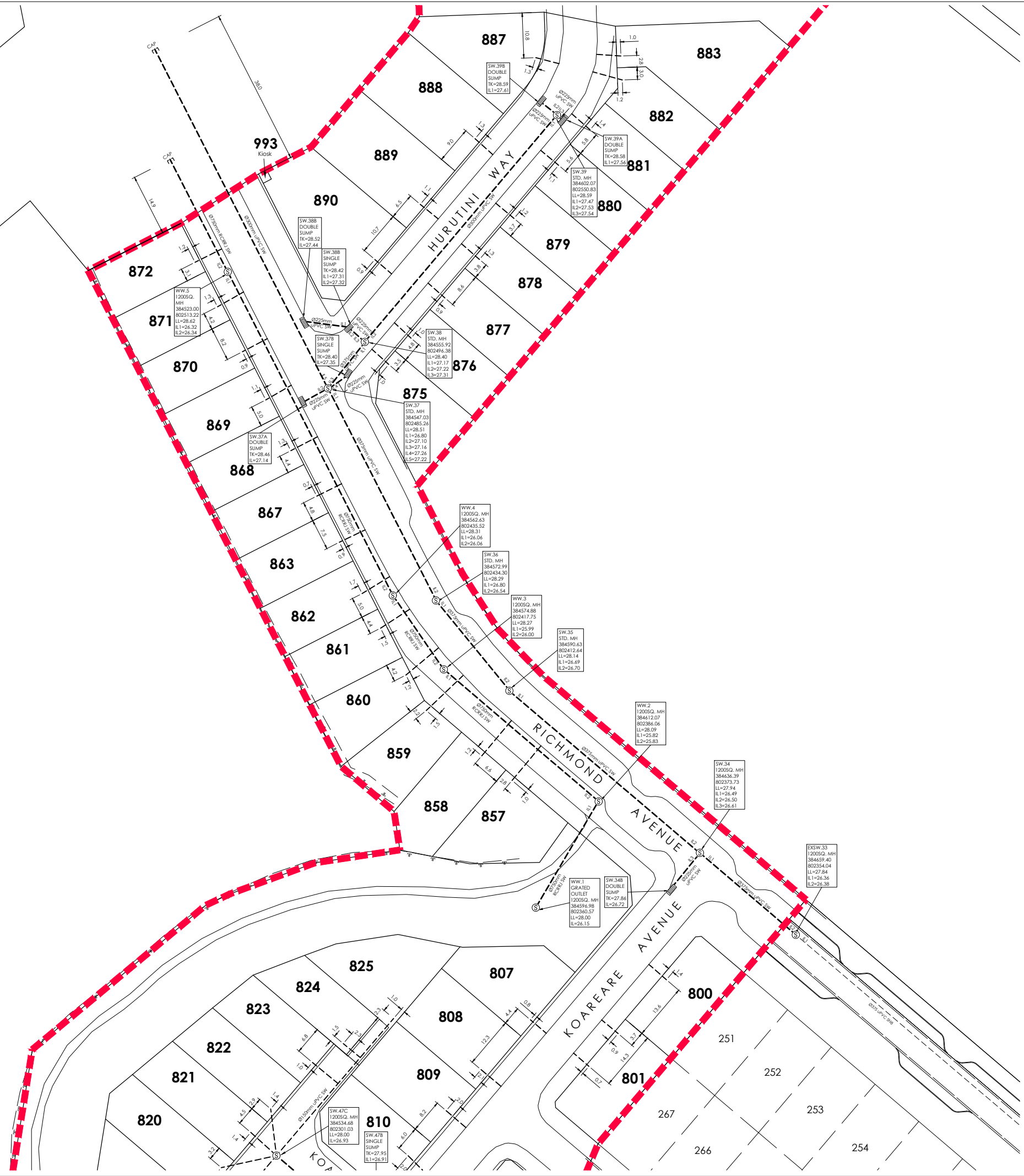

AMENDMENTS:		
AMENDMENT	DATE	DESCRIPTION

- NOTES:
- 1) This plan has been prepared for storm water asbuilt purposes only. No liability is accepted if the plan is used for any other purpose.
 - 2) Any measurements taken from information which is not dimensioned on the electronic copy are at the risk of the recipient.
 - 3) All roading and foot path information is not asbuilt and is for context purposes only.
 - 4) All connections to kern adaptors are evident on site.
 - 5) All stormwater laterals are Ø100mm uPVC unless otherwise specified.
 - 6) Origin of Levels
BM.EHC6 RL=28.99. Corner of Awatea & Wigram Roads.
Levels in terms of Christchurch Drainage Datum.
Post June emergency levels.

SERVICES

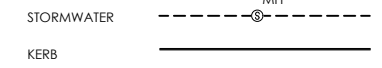

NOTES:

- 1) CONTOUR INTERVAL:
0.20m MINOR
1.00m MAJOR



116 Wrights Road P O Box 679 Christchurch 8140. New Zealand
Telephone: 03 379-0793 Website: www.dls.co.nz E-mail: office@dls.co.nz

JOB TITLE:
Fulton Hogan Land Development
Knights Stream Park Stage 8A

SHEET TITLE:
Stormwater - Asbuilt

DRAWING STATUS:
Stage 8A Asbuilt

SCALE: 1:500@A1
1:1000@A3 DATE: May 2016

CAD FILE: J:\18447\ASBUILT\KSP8 ASBUILT\E18447_KSP8_AB0.dwg REVISION:
DRAWING No: SHEET No:
E.18447.AB01.SW02 **RO**

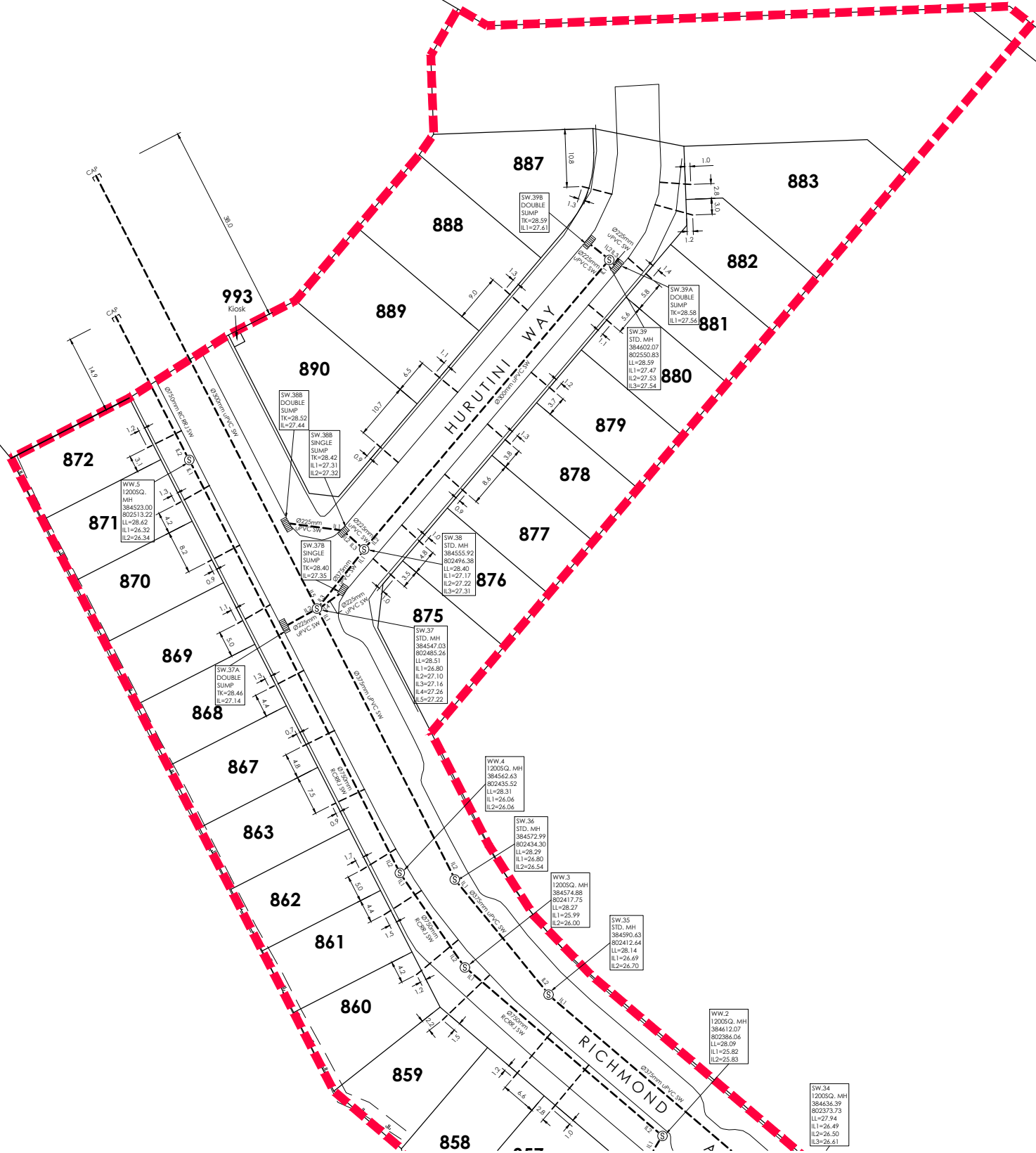
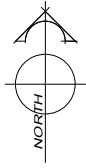

AMENDMENTS:		
AMENDMENT	DATE	DESCRIPTION

- NOTES:
- 1) This plan has been prepared for storm water asbuilt purposes only. No liability is accepted if the plan is used for any other purpose.
 - 2) Any measurements taken from information which is not dimensioned on the electronic copy are at the risk of the recipient.
 - 3) All roading and foot path information is not asbuilt and is for context purposes only.
 - 4) All connections to kern adaptors are evident on site.
 - 5) All stormwater laterals are Ø100mm uPVC unless otherwise specified.
 - 6) Origin of Levels
BM.EHC6 RL=28.99. Corner of Awatea & Wigram Roads.
Levels in terms of Christchurch Drainage Datum.
Post June emergency levels.

SERVICES

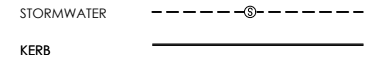

116 Wrights Road P O Box 679 Christchurch 8140. New Zealand
Telephone: 03 379-0793 Website: www.dls.co.nz E-mail: office@dls.co.nz

JOB TITLE:
**Fulton Hogan Land Development
Knights Stream Park Stage 8A**

SHEET TITLE:
Stormwater - Asbuilt

DRAWING STATUS:
Stage 8A Asbuilt

SCALE: 1:500@A1 DATE: May 2016
1:1000@A3

CAD FILE: J:\18447\ASBUILT\KSP8 ASBUILT\E18447_KSP8_AB0.dwg REVISION:
DRAWING No: SHEET No:
E.18447.AB01.SW03 **RO**

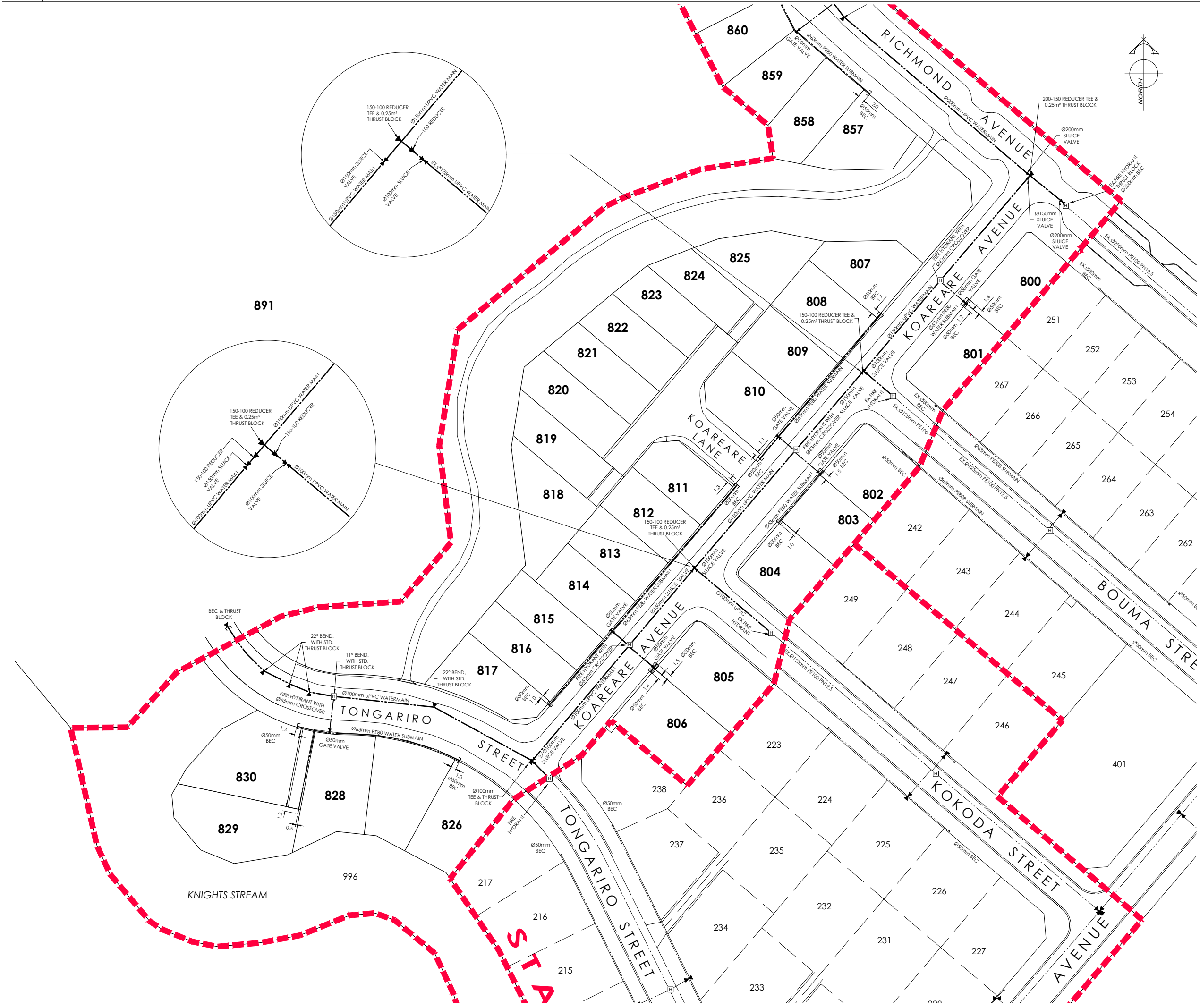

AMENDMENTS:		
AMENDMENT	DATE	DESCRIPTION

- NOTES:
- 1) This plan has been prepared for water asbuilt purposes only. No liability is accepted if the plan is used for any other purpose.
 - 2) Any measurements taken from information which is not dimensioned on the electronic copy are at the risk of the recipient.
 - 3) All roading and foot path information is not asbuilt and is for context purposes only.
 - 4) All submains are Ø63mm (OD) PE BlueLine PN12.5 with associated fittings.
 - 5) All house connections are 25mm poly and include gate valve, toby box, tapping band and ferrule.
 - 6) All mains are Class D uPVC or similar approved.
 - 7) All water laterals are Ø25mm PE BlueLine PN12.5 with associated fittings.

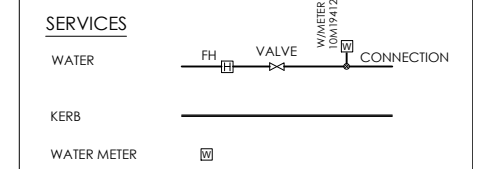

DAVIE LOVELL-SMITH
 PLANNING SURVEYING ENGINEERING

116 Wrights Road P O Box 679 Christchurch 8140, New Zealand
 Telephone: 03 379-0793 Website: www.dls.co.nz E-mail: office@dls.co.nz

JOB TITLE: **Fulton Hogan Land Development Knights Stream Park Stage 8A**

SHEET TITLE: **Water - Asbuilt**

DRAWING STATUS: **Stage 8A Asbuilt**

SCALE: 1:500@A1 DATE: May 2016
 1:1000@A3

CAD FILE: J:\18447\ASBUILT\KSP8 ASBUILTS\E18447_KSP8_AB0.dwg REVISION: **RO**

DRAWING No: **E.18447.AB01.W01** SHEET No:

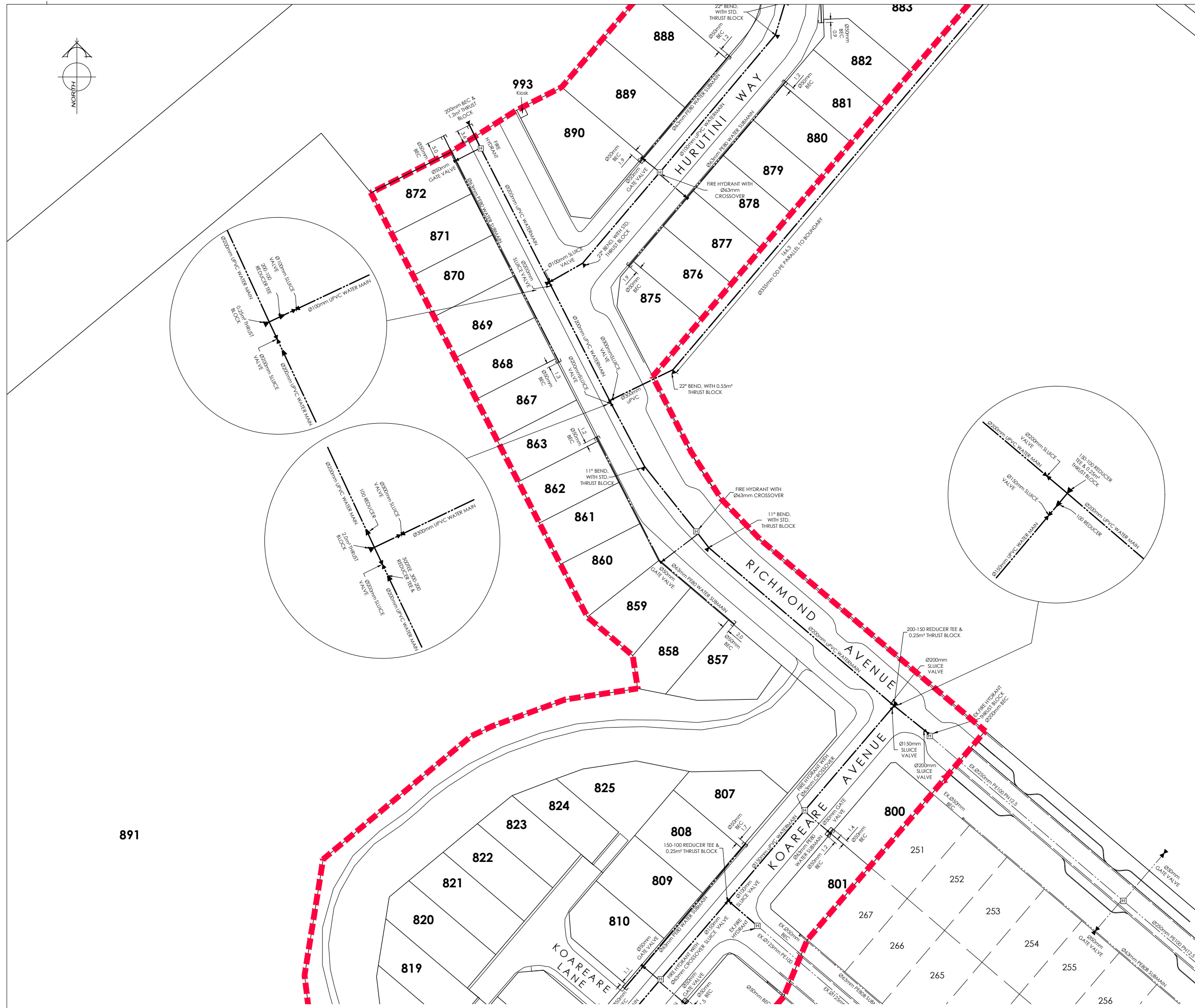
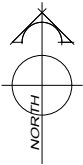

AMENDMENT	DATE	DESCRIPTION

- NOTES:
- 1) This plan has been prepared for water asbuilt purposes only. No liability is accepted if the plan is used for any other purpose.
 - 2) Any measurements taken from information which is not dimensioned on the electronic copy are at the risk of the recipient.
 - 3) All roading and foot path information is not asbuilt and is for context purposes only.
 - 4) All submains are Ø63mm (OD) PE BlueLine PN12.5 with associated fittings.
 - 5) All house connections are 25mm poly and include gate valve, toby box, tapping band and ferrule.
 - 6) All mains are Class D uPVC or similar approved.
 - 7) All water laterals are Ø25mm PE BlueLine PN12.5 with associated fittings.

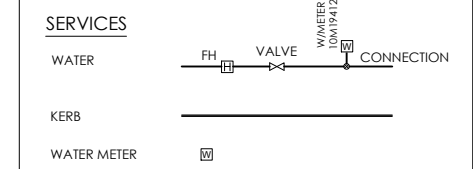

DAVIE LOVELL-SMITH
 PLANNING SURVEYING ENGINEERING

116 Wrights Road P O Box 679 Christchurch 8140. New Zealand
 Telephone: 03 379-0793 Website: www.dls.co.nz E-mail: office@dls.co.nz

JOB TITLE: **Fulton Hogan Land Development Knights Stream Park Stage 8A**

SHEET TITLE: **Water - Asbuilt**

DRAWING STATUS: **Stage 8A Asbuilt**

SCALE: 1:500@A1 DATE: May 2016
 1:1000@A3
 CAD FILE: J:\18447\ASBUILT\KSP8 ASBUILTS\E18447_KSP8_AB0.dwg REVISION:
 DRAWING No: **E.18447.AB01.W02** SHEET No: **RO**



AMENDMENTS:		
AMENDMENT	DATE	DESCRIPTION

- NOTES:
- 1) This plan has been prepared for water asbuilt purposes only. No liability is accepted if the plan is used for any other purpose.
 - 2) Any measurements taken from information which is not dimensioned on the electronic copy are at the risk of the recipient.
 - 3) All roading and foot path information is not asbuilt and is for context purposes only.
 - 4) All submains are Ø63mm (OD) PE BlueLine PN12.5 with associated fittings.
 - 5) All house connections are 25mm poly and include gate valve, toby box, tapping band and ferrule.
 - 6) All mains are Class D uPVC or similar approved.
 - 7) All water laterals are Ø25mm PE BlueLine PN12.5 with associated fittings.

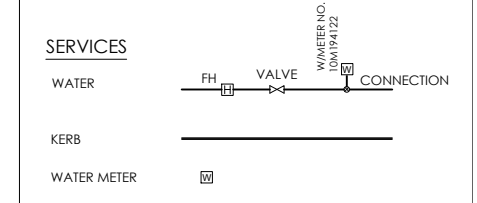

116 Wrights Road P O Box 679 Christchurch 8140, New Zealand
 Telephone: 03 379-0793 Website: www.dls.co.nz E-mail: office@dls.co.nz

JOB TITLE: **Fulton Hogan Land Development Knights Stream Park Stage 8A**

SHEET TITLE: **Water - Asbuilt**

DRAWING STATUS: **Stage 8A Asbuilt**

SCALE: 1:500@A1 DATE: May 2016
 1:1000@A3

CAD FILE: J:\18447\ASBUILT\KSP8 ASBUILTS\E18447_KSP8_AB0.dwg REVISION:
 DRAWING No: **E.18447.AB01.W03** SHEET No: **R0**